

Land

- L16 Jim Kimmett Blvd, Greater Napanee, Ontario
K7R 3L1

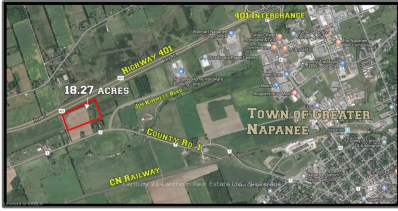

Basic Details

Property Type:	Land
Listing Type:	For Sale
Listing ID:	X8206802
Price:	\$10,000,000
Year Built:	0
Lot Area:	0 Sqft

Address

Country:	CA
Province:	Ontario
City:	Greater Napanee
Postal Code:	K7R 3L1
Street:	Jim Kimmett
Street Number:	L16
Street Suffix:	Bld
Floor Number:	0
Longitude:	W77° 1' 55.7"
Latitude:	N44° 15' 35.8"

Features

<input checked="" type="checkbox"/>	Heating System:	Other
<input checked="" type="checkbox"/>	Elevator:	None

Agent Info



Parveen Arora

www.teamarora.com

4169108923

parveen@teamarora.com
