

Office

980 Sqft - 3000 Lawrence Ave, Toronto, Ontario
M1P 2V2

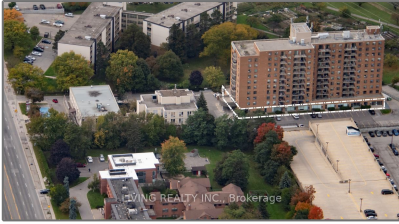

Basic Details

Property Type:	Office
Listing Type:	For Lease
Listing ID:	E9008982
Price:	\$0
Rooms:	0
Bathrooms:	0
Half Bathrooms:	0
Square Footage:	980 Sqft
Year Built:	0
Lot Area:	0 Sqft

Features

<input checked="" type="checkbox"/> Heating System:	Gas Forced Air Closd
<input checked="" type="checkbox"/> Elevator:	None

Agent Info

Address

Country:	CA
Province:	Ontario
City:	Toronto
Postal Code:	M1P 2V2
Street:	Lawrence
Street Number:	3000
Street Suffix:	Ave
Floor Number:	0
Longitude:	E0° 0' 0"
Latitude:	N0° 0' 0"



Parveen Arora

www.teamarora.com

4169108923

parveen@teamarora.com
