

Land

- 850 Wharncliffe Rd, London, Ontario N6J 2N4

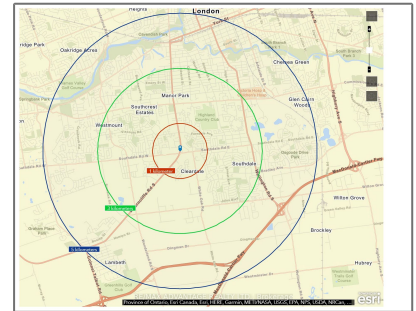

Basic Details

Property Type:	Land
Listing Type:	For Lease
Listing ID:	X9014319
Price:	\$1,950
Year Built:	0
Lot Area:	0 Sqft

Address

Country:	CA
Province:	Ontario
City:	London
Postal Code:	N6J 2N4
Street:	Wharncliffe
Street Number:	850
Street Suffix:	Rd
Floor Number:	0
Longitude:	W82° 44' 33.5"
Latitude:	N42° 56' 31.5"

Features

✓ Heating System:	None
✓ Elevator:	None

Agent Info



Parveen Arora

www.teamarora.com

4169108923

parveen@teamarora.com
