

# Office

2,000 Sqft - 67 Meg Dr, London, Ontario N6E 2V2

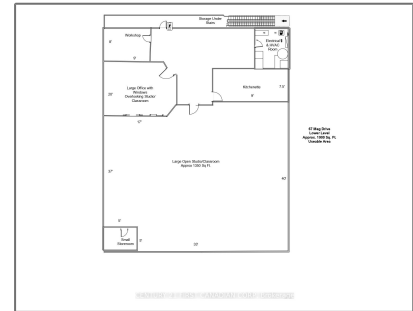
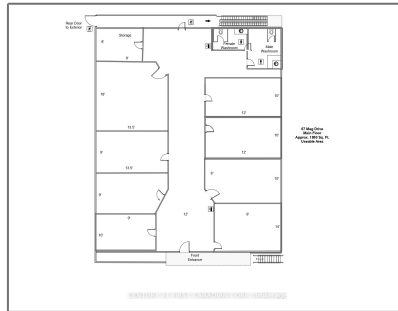

## Basic Details

Property Type: **Office**

Listing Type: **For Lease**

Listing ID: **X9388459**

Price: **\$15**

Rooms: **0**

Bathrooms: **0**

Half Bathrooms: **0**

Square Footage: **2,000 Sqft**

Year Built: **0**

Lot Area: **0 Sqft**

## Address

Country: **CA**

Province: **Ontario**

City: **London**

Postal Code: **N6E 2V2**

Street: **Meg**

Street Number: **67**

Street Suffix: **Dr**

Floor Number: **0**

Longitude: **W82° 46' 5.7"**

Latitude: **N42° 55' 20.8"**

## Features

✓ Heating System: **Gas Forced Air Closd**

✓ Elevator: **None**

## Agent Info



Parveen Arora

 [www.teamarora.com](http://www.teamarora.com)

 4169108923

 [parveen@teamarora.com](mailto:parveen@teamarora.com)

---